Ndwedwe Local Municipality
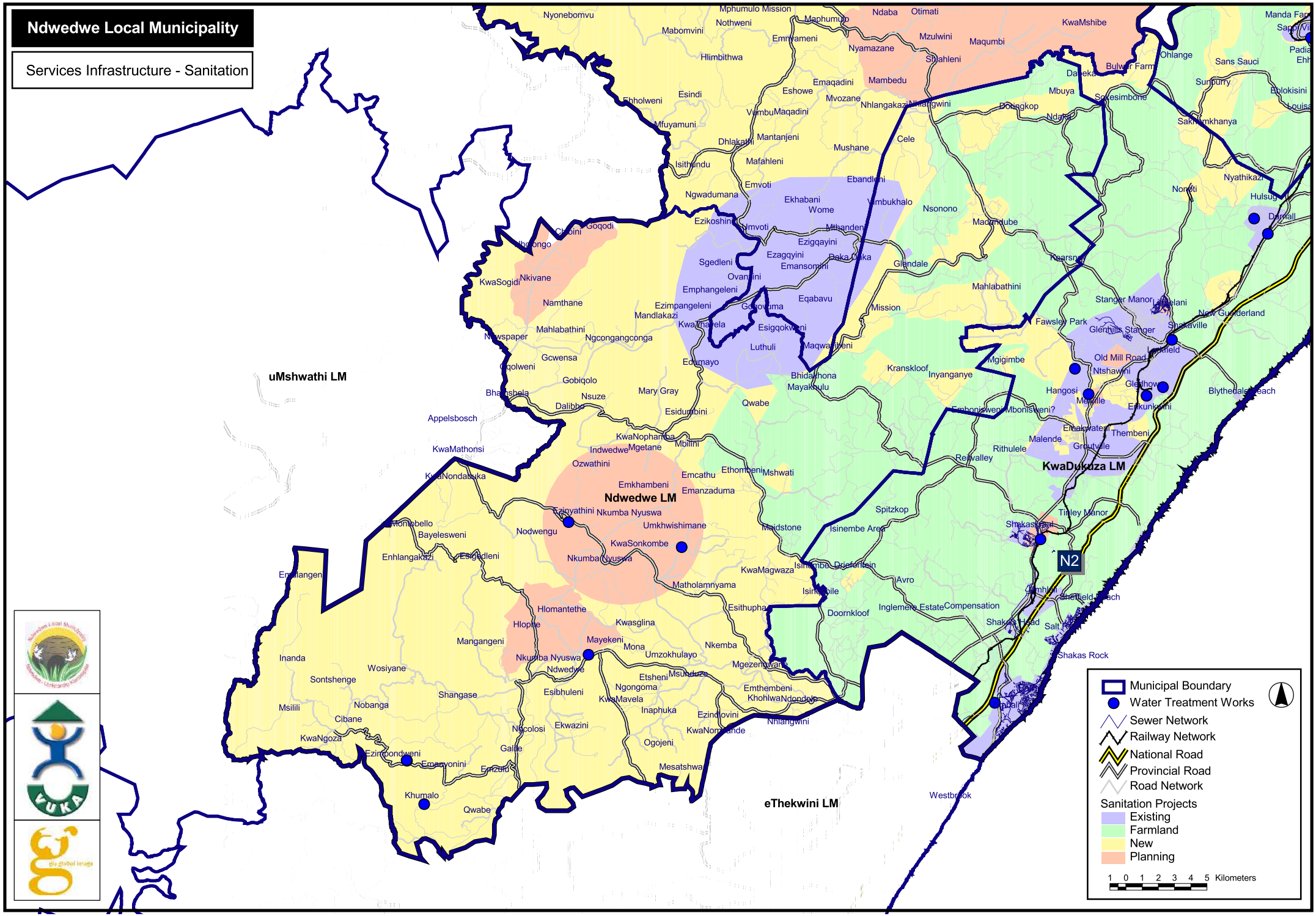
Services Infrastructure - Sanitation